

Vancouver Potential Flood Area

Road Type Summary Table

| OBJECTID* | ROAD_TYPE | Count_ROAD_TYPE |
|-----------|-----------|-----------------|
| 1 | 1 | 327 |
| 2 | 2 | 231 |
| 3 | 4 | 690 |
| 4 | 5 | 4671 |

Elevation Meters

— <all other values>

ROAD_TYPE

- 1
- 2
- 4
- 5
- flooding

Elevation

VALUE

- 0
- 0 - 1
- 1.000000001 - 2
- 2.000000001 - 3
- 3.000000001 - 6
- 6.000000001 - 9
- 9.000000001 - 20
- 20.000000001 - 1,986
- roads

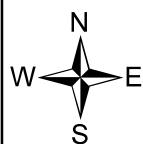
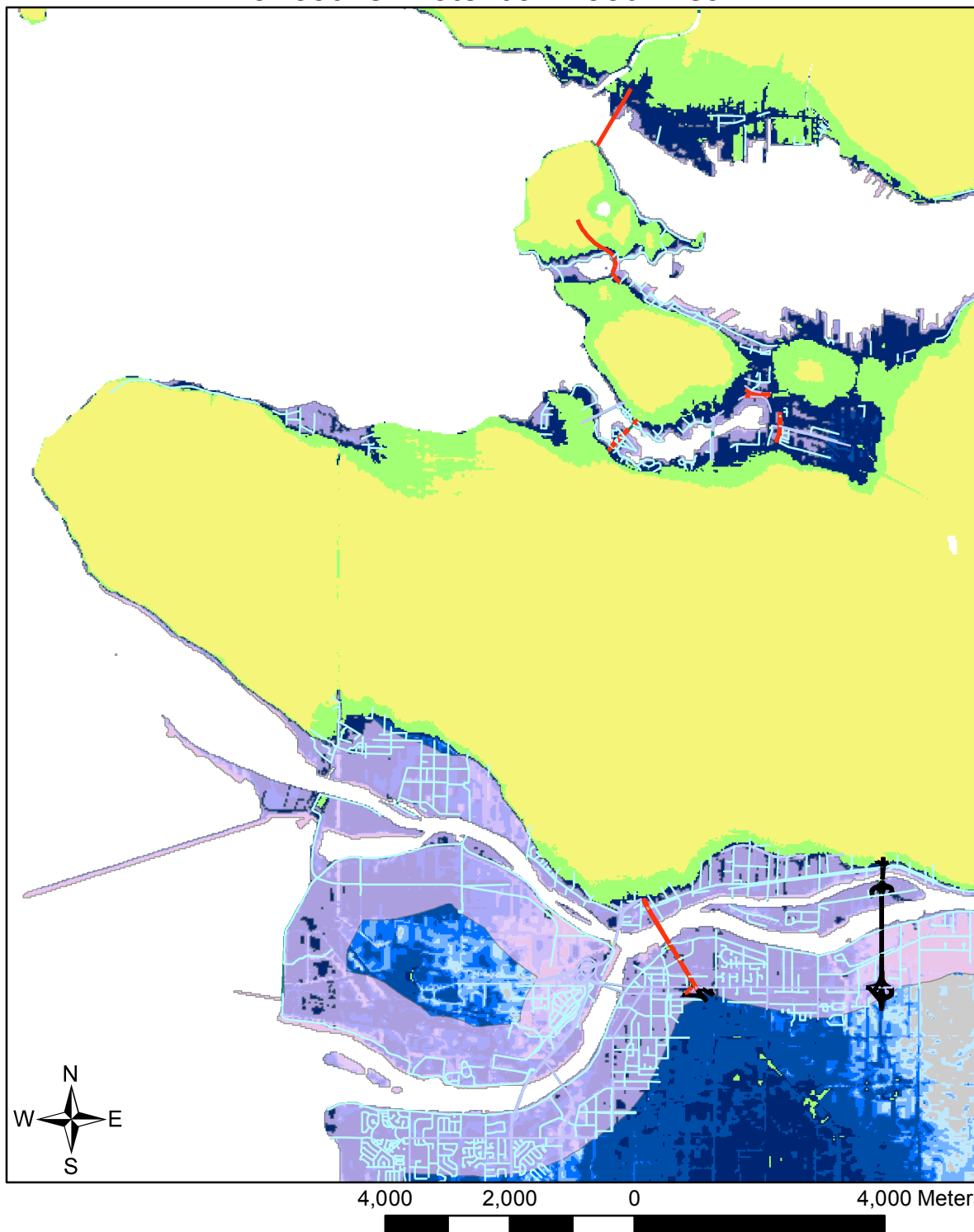

4,000 2,000 0 4,000 Meters